

**ABELL**  
**SURVEYING & MAPPING**  
 DELAVAN, WISCONSIN 53115  
 414-720-6787

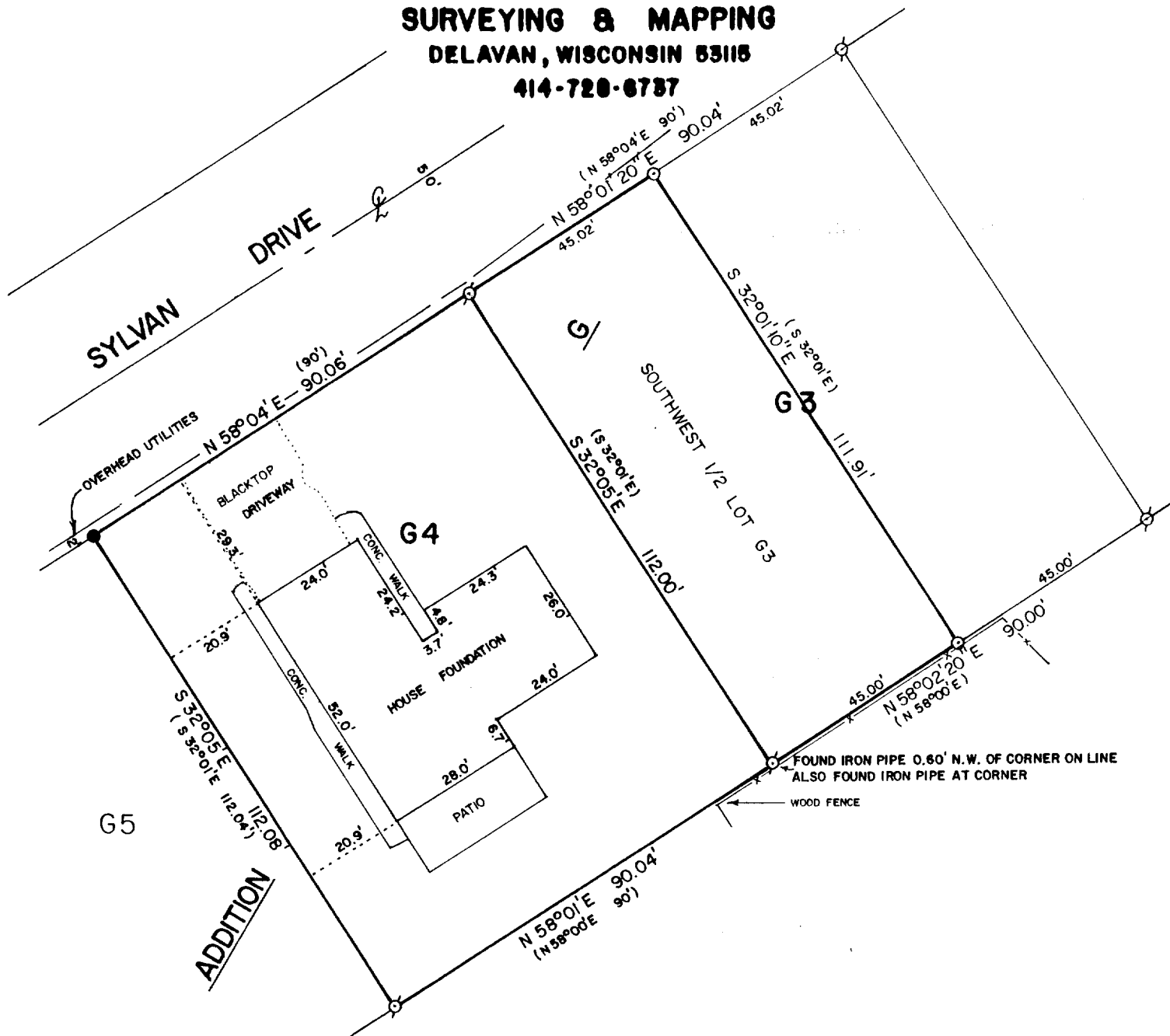

PLAT OF SURVEY OF

LOT G4 OF ADDITION G TO COUNTRY CLUB ESTATES, LOCATED  
 IN THE VILLAGE OF FONTANA-ON-GENEVA LAKE, WALWORTH  
 COUNTY, WISCONSIN. ALSO THE SOUTHWEST 1/2 OF LOT G3,  
 OF ADDITION G TO COUNTRY CLUB ESTATES, VILLAGE OF  
 FONTANA-ON-GENEVA LAKE, WALWORTH COUNTY, WISCONSIN.

ORDERED BY: FRANK AND ADAH PATERIK  
 11436 N. 28th STREET  
 PHOENIX, AZ. 85028

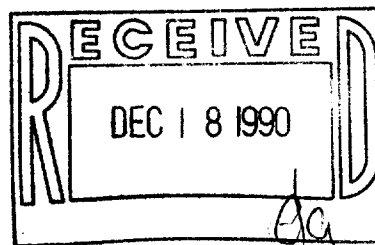

SCALE - 1"=30'

LEGEND

- ⊗ - IRON PIPE FOUND
  - - IRON ROD FOUND
  - ( ) - RECORDED AS
  - - IRON ROD SET
- REVISED: JAN. 17, 1989  
 REVISED: SEPT. 4, 1990

I HEREBY CERTIFY THAT I HAVE SURVEYED THE ABOVE DESCRIBED PROPERTY AND THAT THE  
 ABOVE MAP IS A TRUE REPRESENTATION THEREOF AND SHOWS THE SIZE AND LOCATION OF  
 THE PROPERTY, ITS EXTERIOR BOUNDARIES, THE LOCATION OF ALL VISIBLE STRUCTURES  
 AND DIMENSIONS OF ALL PRINCIPAL BUILDINGS THEREON, BOUNDARY FENCES, APPARENT  
 EASEMENTS, ROADWAYS AND VISIBLE ENCROACHMENTS, IF ANY, TO THE BEST OF MY  
 KNOWLEDGE AND BELIEF.

THIS SURVEY IS MADE FOR THE USE OF THE PRESENT OWNERS OF THE PROPERTY, AND ALSO  
 THOSE WHO PURCHASE, MORTGAGE, OR GUARANTEE THE TITLE THERETO WITHIN ONE (1) YEAR  
 FROM DATE HEREOF.

*David F. Abell*  
 DAVID F. ABELL  
 WISCONSIN REGISTERED LAND SURVEYOR, S-1596

DATE *January 16, 1989* JOB NUMBER - 89003  
 NOTE: THIS IS NOT A CERTIFIED COPY UNLESS SEALED.

005-1080

SETG 00004